Il SISTEMA delle SOCIETA' a PARTECIPAZIONE PUBBLICA

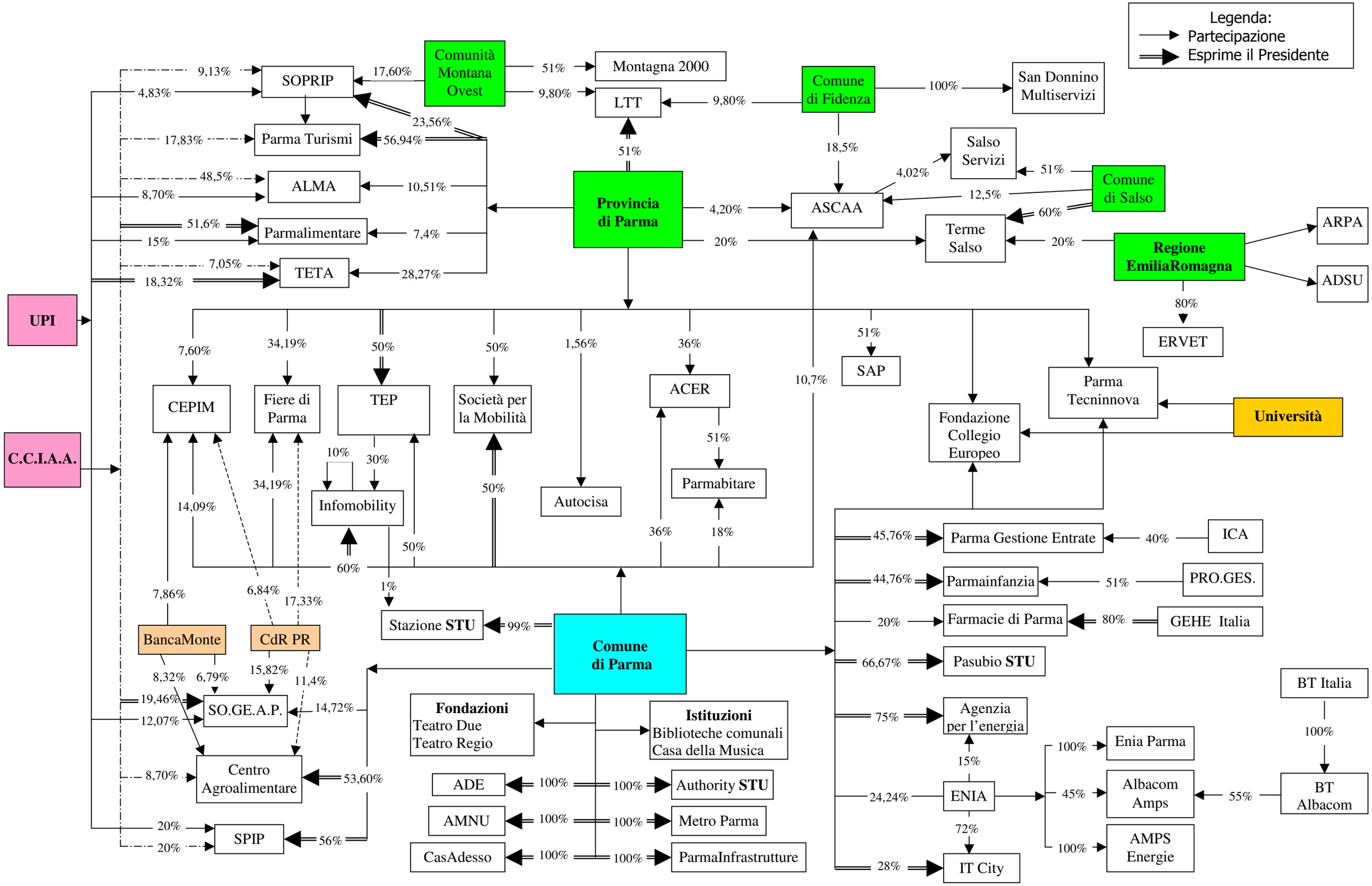

2006 © Filippo Cattabiani, Circolo "Il Borgo"